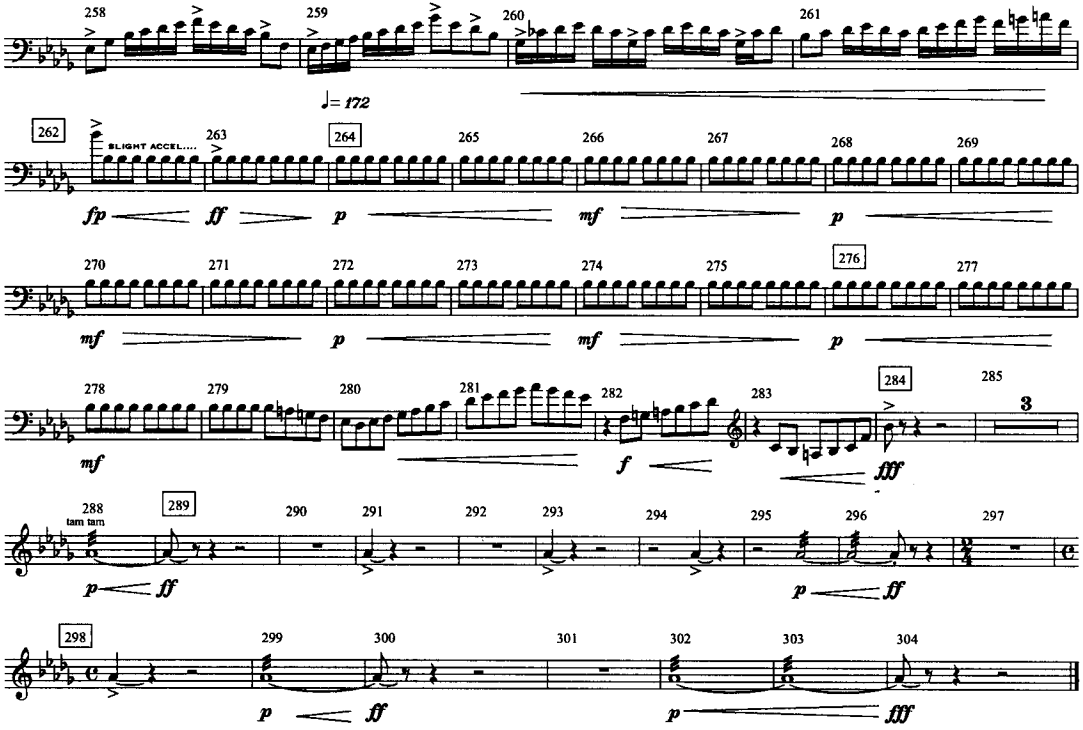
258
259
260
261
♩= 172
262
SLIGHT ACCEL....
263
264
265
266
267
268
269
fp
ff
p
mf
p
270
271
272
273
274
275
276
277
mf
p
mf
p
278
279
280
281
282
283
284
285
3
mf
f
fff
288
tam tam
289
290
291
292
293
294
295
296
297
p
ff
p
ff
298
299
300
301
302
303
304
p
ff
p
fff